

A faint, light-colored architectural drawing of a large, domed building, possibly a government or institutional structure. The building features a prominent central dome with a finial, supported by a series of arched windows and doorways. A balcony with a decorative railing runs across the upper level. In the foreground, there is a fountain with several water jets and a central plant. The entire scene is rendered in a sketchy, line-art style with a light gray tone.

DIMENSIONS / CAPACITIES

62,000

106,000 Square Foot Convention & Entertainment Center

- A new 62,000 sq. ft. clear-span convention center, for a total of 106,000 sq. ft. of meeting space.
- The technologically advanced center features Wi-Fi, a state-of-the-art audio/visual system and a fully-equipped Business Center.

ROOM NAME	SQ. FT.	THEATRE	CLASSROOM	RECEPTION	BANQUET	10 x 10	CEILING HEIGHT
TUSCANY BALLROOM <small>299'L x 210'W x 25'H</small>	62,790	5,400	3,120	7,000	3,400	340	25'
TUSCANY A-F <small>299'L x 86'W x 25'H</small>	25,714	3,000	1,600	4,200	1,800	160	25'
TUSCANY A <small>51'L x 86'W x 25'H</small>	4,386	500	260	700	300		25'
TUSCANY B <small>50'L x 86'W x 25'H</small>	4,300	500	260	700	300		25'
TUSCANY C <small>50'L x 86'W x 25'H</small>	4,300	500	260	700	300		25'
TUSCANY D <small>50'L x 86'W x 25'H</small>	4,300	500	260	700	300		25'
TUSCANY E <small>49'L x 86'W x 25'H</small>	4,214	500	260	700	300		25'
TUSCANY F <small>48'L x 86'W x 25'H</small>	4,128	500	260	700	300		25'
TUSCANY 1-6 <small>299'L x 45'W x 25'H</small>	13,455	1,200	760	1,400	800	90	25'
TUSCANY 1 <small>50'L x 45'W x 25'H</small>	2,250	200	130	240	120		25'
TUSCANY 2 <small>50'L x 45'W x 25'H</small>	2,250	200	130	240	120		25'
TUSCANY 3 <small>50'L x 45'W x 25'H</small>	2,250	200	130	240	120		25'
TUSCANY 4 <small>50'L x 45'W x 25'H</small>	2,250	200	130	240	120		25'
TUSCANY 5 <small>49'L x 45'W x 25'H</small>	2,205	200	130	240	120		25'
TUSCANY 6 <small>48'L x 45'W x 25'H</small>	2,160	200	130	240	120		25'
TUSCANY 7-12 <small>299'L x 45'W x 25'H</small>	13,455	1,200	760	1,400	800	90	25'
TUSCANY 7 <small>51'L x 45'W x 25'H</small>	2,295	200	130	240	120		25'
TUSCANY 8 <small>50'L x 45'W x 25'H</small>	2,250	200	130	240	120		25'
TUSCANY 9 <small>50'L x 45'W x 25'H</small>	2,250	200	130	240	120		25'
TUSCANY 10 <small>50'L x 45'W x 25'H</small>	2,250	200	130	240	120		25'
TUSCANY 11 <small>49'L x 45'W x 25'H</small>	2,205	200	130	240	120		25'
TUSCANY 12 <small>48'L x 45'W x 25'H</small>	2,160	200	130	240	120		25'
TUSCAN FOYER <small>50'L x 262'W x 11'H</small>	14,000						

TUSCANY BALLROOM

1ST FLOOR

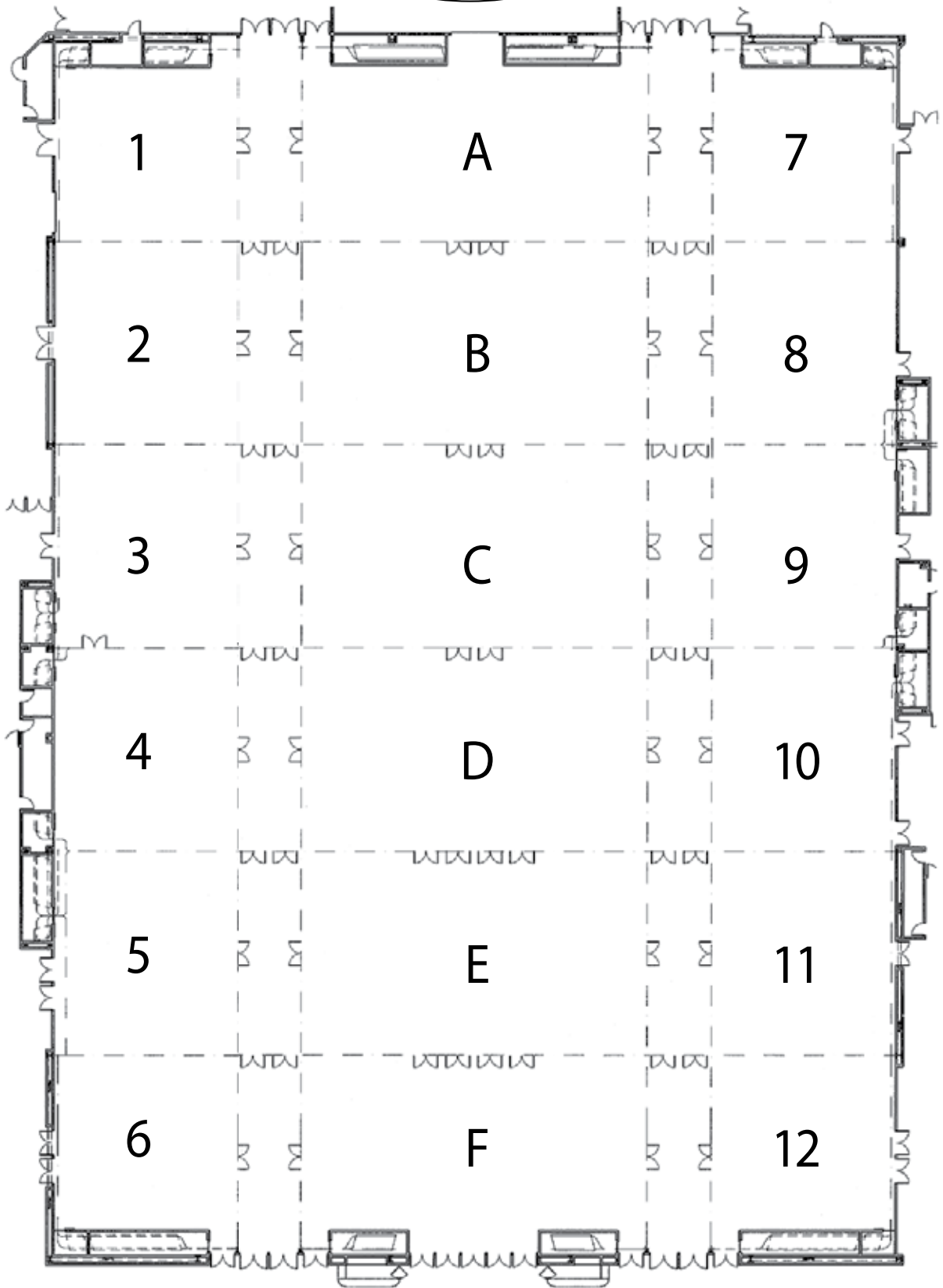

ENTRANCE

Naples Ballroom

The Naples Ballroom

This versatile 12,200 sq. ft. ballroom can be configured into as many as eight individual rooms that offer you the option of breakout sessions, or utilize the grand expanse of the room for theatre-style gatherings of 1,500.

ROOM NAME	SQ. FT.	THEATRE	CLASSROOM	RECEPTION	BANQUET	10 x 10	CEILING HEIGHT
NAPLES BALLROOM 142'L x 80'W x 15'H + 42'L x 20'W x 15'H	12,200	1,250	850	980	680	53	15'
SOUTH GRAND NAPLES 6 & 7 GRAND NAPLES + A3 108'L x 80'W x 15'H + 42'L x 20'W x 15'H	9,480	820	520	700	400	42	15'
GRAND NAPLES 88'L x 80'W x 15'H + 42'L x 20'W x 15'H	7,880	700	450	600	320	32	15'
NAPLES BALLROOM 70'L x 80'W x 15'H + 42'L x 20'W x 15'H	6,440	560	400	550	280	21	15'
NAPLES 1 70'L x 20'W x 15'H	1,400	150	64	125	80		15'
NAPLES 2 70'L x 20'W x 15'H	1,400	150	64	125	80		15'
NAPLES 3 70'L x 20'W x 15'H	1,400	150	64	125	80		15'
NAPLES 4 70'L x 20'W x 15'H	1,400	150	64	125	72		15'
NAPLES 5 42'L x 20'W x 15'H	840	84	48	75	72		15'
NAPLES HALLWAY 18'L x 80'W x 15'H	1,440						
NAPLES FOYER 75'L x 153'W	4,733	84	48	75	72		15'
NORTH GRAND NAPLES 6 & 7 72'L x 80'W x 15'H	5,760	560	360	480	240	21	15'
NAPLES 6 & 7 54'L x 80'W x 15'H	4,320	430	300	400	200	16	15'
NAPLES 6 54'L x 40'W x 15'H	2,160	240	148	200	120		15'
NAPLES 7 54'L x 40'W x 15'H	2,160	240	148	200	120		15'
NAPLES 6A OR 7A 20'L x 40'W x 15'H	800	65	40	60	40		15'
NAPLES 7B 34'L x 40'W x 15'H	1,360	150	80	110	72		15'
NAPLES 6A AND 7A 20'L x 80'W x 15'H	1,600	140	88	130	96		15'
NAPLES 6B & 7B 34'L x 80'W x 15'H	2,720	2,720	160	240	168		15'

*Naples 7B cannot be reserved independently.

Ancillary Rooms

ROOM NAME	SQ. FT.	THEATRE	CLASSROOM	RECEPTION	BANQUET	10 x 10	CEILING HEIGHT
SORRENTO 1-4 42'L x 101'W x 9'H	3,685			275	240		10'
SORRENTO 1 32'L x 18.5'W x 9'H	578	55	20	45	32		10'
SORRENTO 2 39'L x 25'W x 9'H	818	76	36	60	48		10'
SORRENTO 3 42.5'L x 28'W x 9'H	1,058	100	51	75	64		10'
SORRENTO 4 42.5'L x 29'W x 9'H	1,230	115	56	100	80		10'
ROMA 1&2 32'L x 54'W x 10'H	1,728	100	68	125	72		10'
ROMA 1 34'L x 36'W x 10'H	1,248	70	40	75	56		10'
ROMA 2 34'L x 18'W x 10'H	480	42	20	40	24		10'

NAPLES BALLROOM

2ND FLOOR

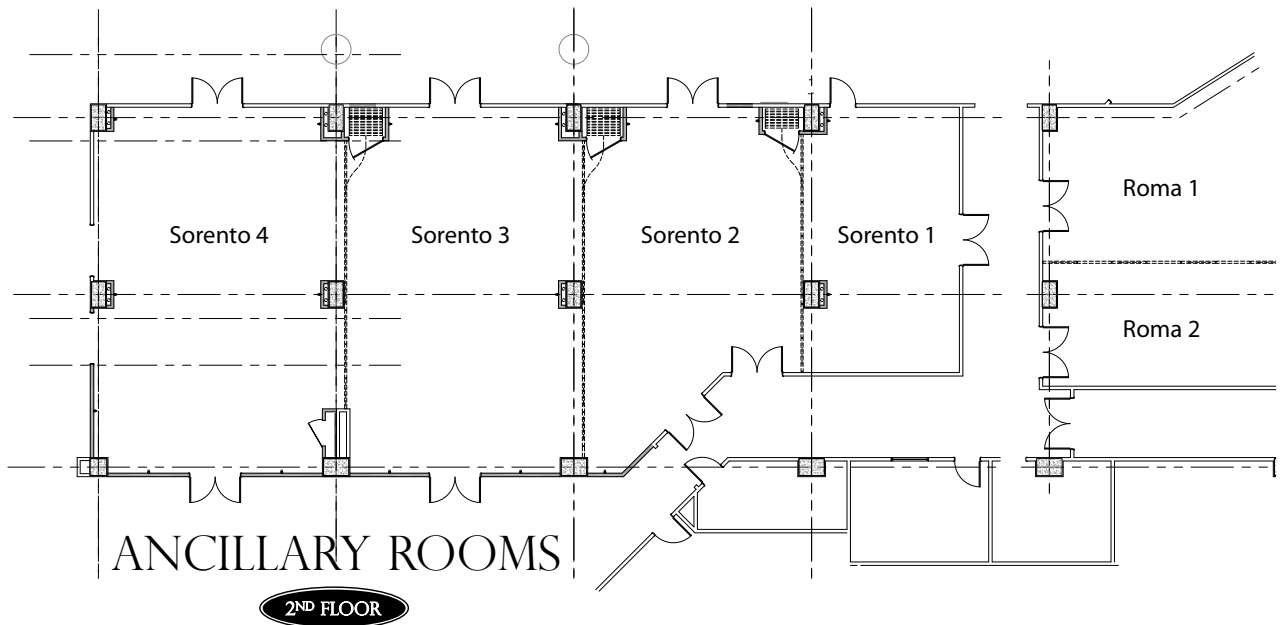
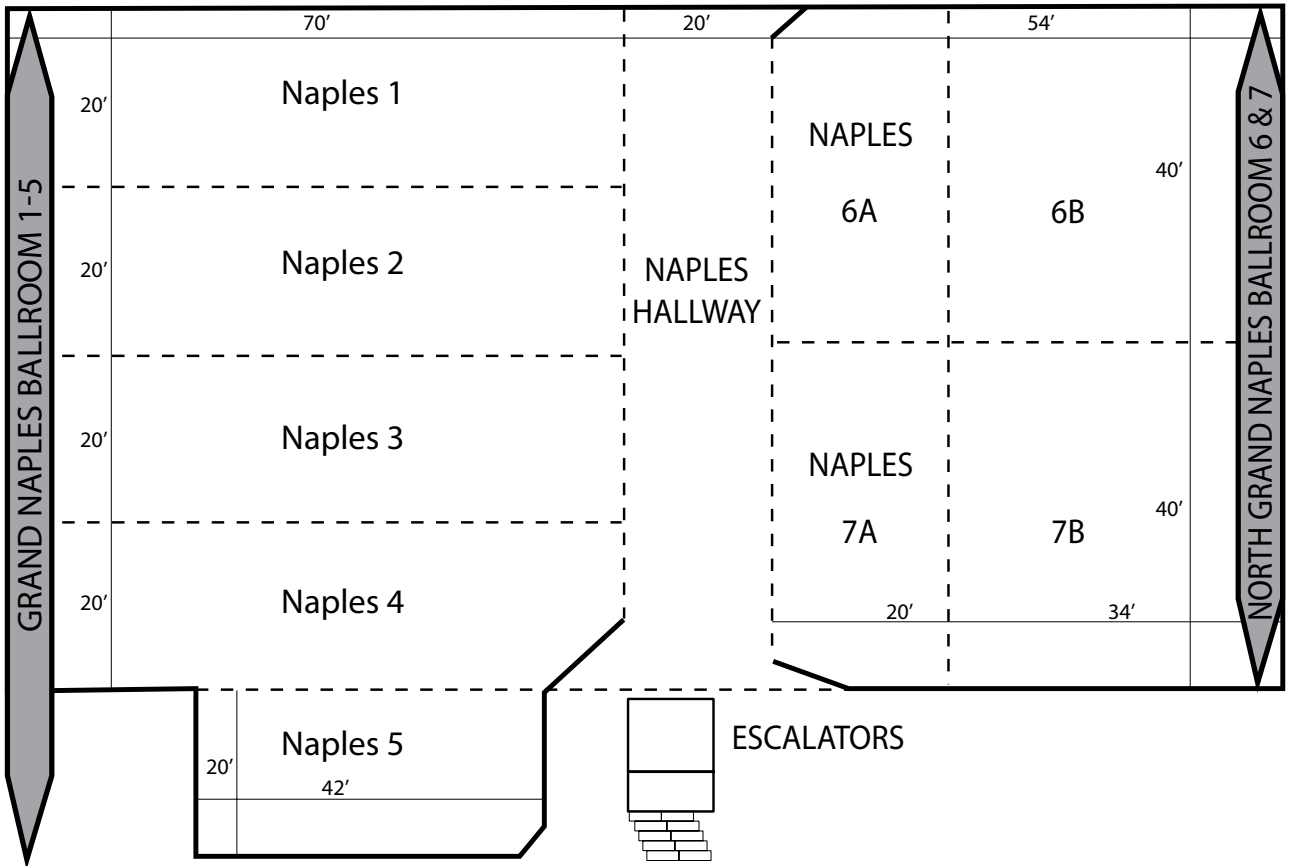

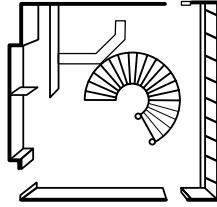
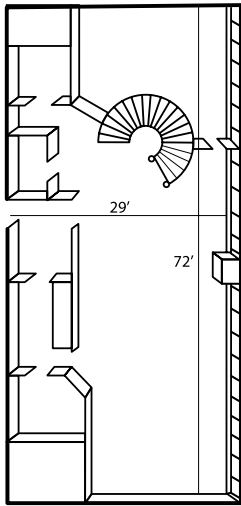

17TH FLOOR

2-STORY PENTHOUSE SUITES

Penthouse Convention Suites

2-Story Penthouse Suites

These exquisite 17th floor suites are the quintessential location for your next intimate event. Each room features a beautiful, spiral staircase, elaborate themed decorations, and exceptional views of the mountains and the surrounding city.

ROOM NAME	SQ. FT.	THEATRE	CLASSROOM	RECEPTION	BANQUET	10 x 10	CEILING HEIGHT
VALLEY VIEW 1734 29'L x 24"W x 10'H UPPER + 28'L x 29"W x 10'H LOUNGE	1,508	70	48	80	48		10'
LAKE VIEW 1747 29'L x 24"W x 10'H UPPER + 28'L x 29"W x 10'H LOUNGE	1,508	70	48	80	48		10'
SKYLINE 1735 72'L x 24"W x 10'H UPPER + 46'L x 29"W x 10'H LOUNGE	3,062	140	70	125	88		10'
SIERRA 1748 72'L x 24"W x 10'H UPPER + 46'L x 29"W x 10'H LOUNGE	3,062	140	70	125	88		10'

Business Center

Our fully equipped Business Center can handle all of your business needs.

White Orchid Private Dining

Enjoy upscale breakfast, brunch, lunch or dinner for groups of 25-80 in northern Nevada's newest, most private and luxurious setting.

ROOM NAME	SQ. FT.	THEATRE	CLASSROOM	RECEPTION	BANQUET	10 x 10	CEILING HEIGHT
WHITE ORCHID PRIVATE DINING 52'L x 41"W x 11'H	1,427	92	52	125	80	n/a	10'

CAPRI GRAND BALLROOM

4TH FLOOR

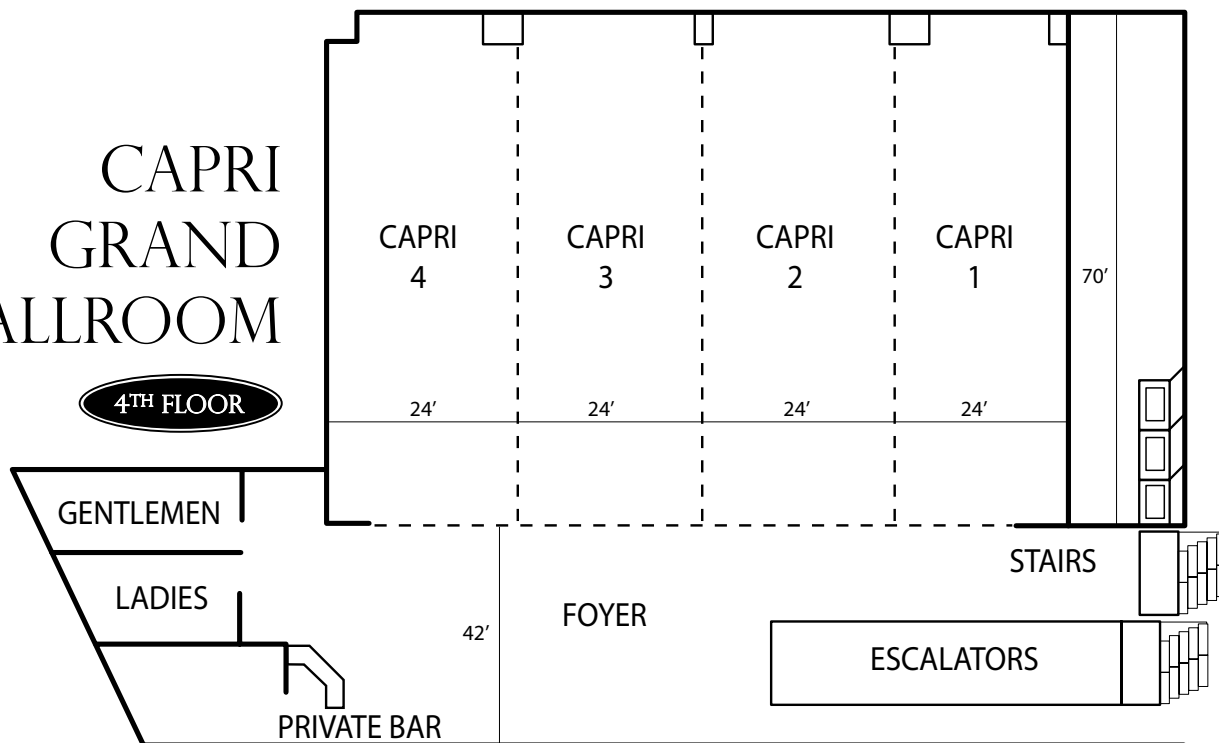

Capri Grand Ballroom

Make a stunning impression for your next big event. Utilize the Capri Grand Ballroom to host an array of special events; large formal dinners, shows, training classes, business presentations, receptions and more. The Capri Ballroom is completely equipped for all of your business and presentation needs, including Wi-Fi access and is one of the only ballrooms in the city with a spectacular view.

ROOM NAME	SQ. FT.	THEATRE	CLASSROOM	RECEPTION	BANQUET	10 x 10	CEILING HEIGHT
CAPRI GRAND <small>108'L x 96'W x 24'H</small>	10,584	750	512	800	512	42	24'
CAPRI BALLROOM <small>70'L x 96'W x 24'H</small>	6,860	600	432	600	430	36	24'
CAPRI 1 <small>70'L x 24'W x 24'H</small>	1,680	180	96	130	96		24'
CAPRI 2 <small>70'L x 24'W x 24'H</small>	1,680	180	96	130	96		24'
CAPRI 3 <small>70'L x 24'W x 24'H</small>	1,680	180	96	130	96		24'
CAPRI 4 <small>70'L x 24'W x 24'H</small>	1,680	180	96	130	96		24'
ANY 2 SECTIONS <small>70'L x 48'W x 24'H</small>	3,360	360	192	275	192		24'
ANY 3 SECTIONS <small>70'L x 72'W x 24'H</small>	5,040	480	336	400	288		24'
CAPRI FOYER <small>38'L x 98'W x 24'H</small>	3,724	n/a	n/a	220	80		24'